S/S 2027

TARGET MEN'S MARKET INTELLIGENCE

CORE FLEECE

GOODFELLOW & CO

MARCH. 2026

SHINSUNG TONGSANG CO.,LTD.

S/S 2027

Men’s

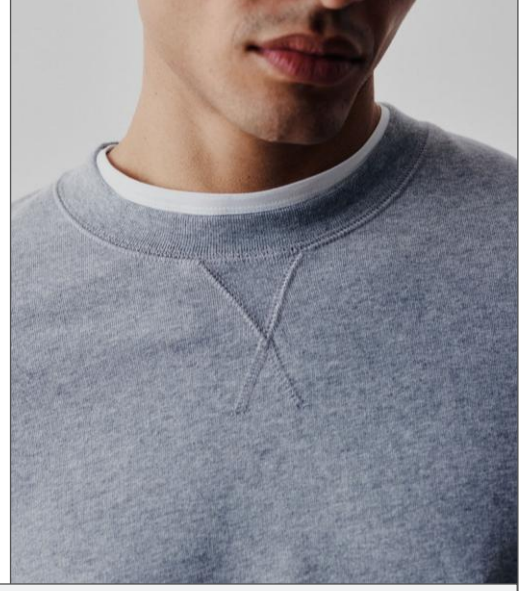

CONTENTS

1 Product Analysis

- Core Sweats Assortment Overview
- What’s In The Market
- Market Highlight : Double Knit

2 Style Suggestion

- What Customers’ Saying?
- What Customers’ Want
- SHINSUNG’s Suggestion

SHINSUNG TONGSANG CO.,LTD.

Core Sweats Assortment Map

KEY POINT!
#D.KNIT #FLEECE
#CREW #HOODIE #HOOD F-ZIP

H&M

D.KNIT	CREW	HOOD		
FLEECE			ZIPUP	
F.TERRY				MOCK NECK

Abercrombie & Fitch

CREW				
CREW		ZIPUP	MOCK NECK	

Walmart / George

CREW	HOOD	ZIPUP	
CREW	HOOD		
CREW	HOOD	ZIPUP	

OLD NAVY

	HOOD		
			MOCK NECK
		ZIPUP	MOCK NECK

MARINE LAYER

D.KNIT	CREW	HOOD		
FLEECE				MOCK NECK
F.TERRY	CREW	HOOD	ZIPUP	MOCK NECK

FAHERTY

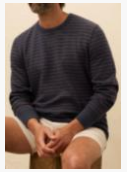	HOOD	ZIPUP	MOCK NECK
CREW	HOOD	ZIPUP	MOCK NECK
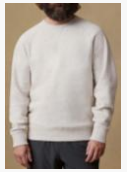	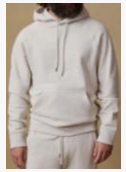	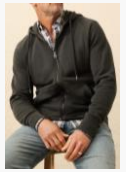	MOCK NECK

UNIQLO

	Best Seller	Best Seller	MOCK NECK
CREW	HOOD	ZIPUP	MOCK NECK
			MOCK NECK

COS

	HOOD		MOCK NECK
CREW	HOOD	ZIPUP	MOCK NECK
	HOOD	ZIPUP	MOCK NECK

What's In The Market

ARKET
D.KNIT
80/14/6 CO/PE/PU

ARKET
D.KNIT
59/39/2 CO/PE/SP

COS
TEXTURED D.KNIT
56/42/2 CO/PE/PU

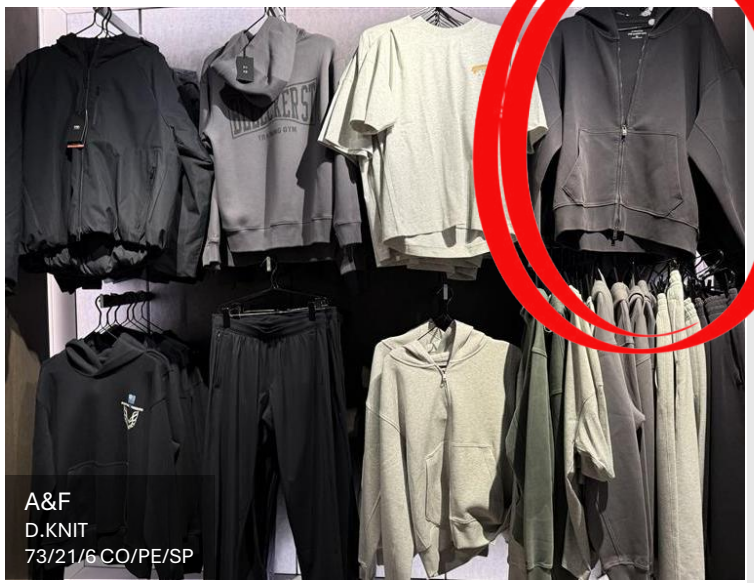

A&F
D.KNIT
73/21/6 CO/PE/SP

H&M
D.KNIT
68/24/8 PE/RA/SP

ZARA
INTERLOCK
57/43 CO/PE

UNIQLO
D.KNIT
67/33 PE/CO

Market Highlight : Double Knit

UNIQLO

MARKET WINNER

FY2025
North America Revenue : +24.5% YoY
North America Operating Profit : +35.1% YoY

- UNIQLO is one of the brands showing strong recent sales growth
- **In sweats category**
  - Core line : Uniqlo (**French terry**)
  - Elevated Core : C line (**D.KNIT**)
- Notably, **UNIQLO C ranks among top-performing lines** within men's apparel overall at UNIQLO
- The C line occupies **three sections in-store with a large-scale presence**
- Launched the premium sub-line **UNIQLO C** in 2023

  Focuses on **"elevated essentials"** (Enhanced basics with upgraded design)

  Positive customer response driven by fit and fabric quality

Sweats Ranking (in UNIQLO Men's Apparel Overall)

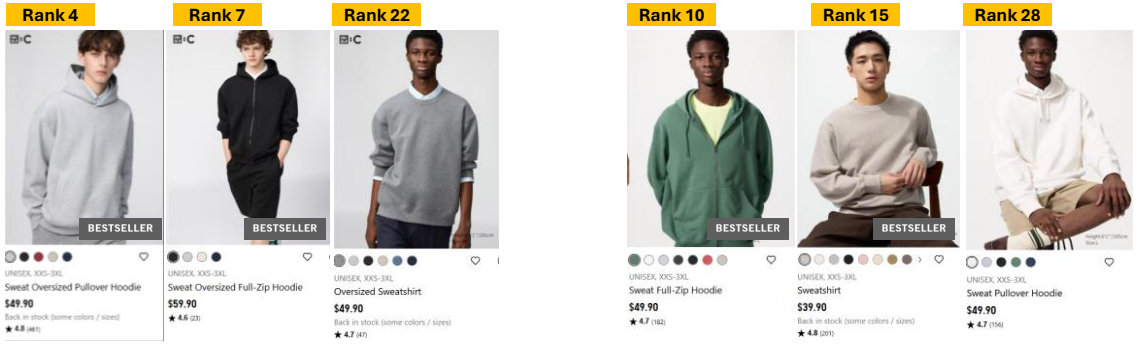

FABRIC
DOUBLE KNIT
67/33 POLYESTER/COTTON

FABRIC
FRENCH TERRY
100 COTTON

A&F

MARKET WINNER

FY2025
Total Revenue : $5.27B (**+6% YoY**)

- Abercrombie & Fitch is emerging as a strong player in the essentials category
- **In sweats category**
  - Core line : A&F Essential (Uses fleece, not terry)
  - Active line : YPB NeoKnit Max (D.KNIT)
- **Especially YPBN NeoKnit Max**: a more relaxed-fit silhouette designed for lifestyle versatility (active + daily wear), driving strong customer response and bestseller performance

A&F Essentials

FLEECE

70/30 COTTON/REC.POLYESTER

YPB neoKNIT MAX

DOUBLE KNIT

73/21/6 COTTON/POLYESTER/ELASTANE

What Customers' Saying?

Goodfellow & Co™
Men's Every Wear Fleece's Review

★☆☆☆☆ Would not recommend
16 December, 2025 Verified purchase

CHEAP, ZERO STRETCH
Zero stretch. There is no way this has cotton in it, it feels like 100% polyester felt, not cozy fleece. The cuffs and hem should be ribbed cotton but it's just folded over felt and very cheap.

★☆☆☆☆ Would not recommend
2 November, 2025 Verified purchase

This was genuinely such a disappointing purchase. the sewing was so horrible it legitimately fell apart the first time wearing it. I'll be contacting target for a refund.

★☆☆☆☆ Would not recommend
6 December, 2025 Verified purchase

BAD FIT
The elastic bands around the waist and wrists are not stretchy. The hoodie itself is awkwardly long.

★☆☆☆☆ Would not recommend
5 March, 2026 Verified purchase

AWFUL NEW DESIGN
AWFUL AWFUL AWFUL!!! There is no stretch ribbed part for the sleeve cuffs or the bottom like a normal hoodie so you can't pull up your sleeves if you need to. There is also no drawstring for the hood!! Bought by mistake thinking it was the regular zip up hoodie. I hope they didn't discontinue the original, it was my favorite 😡 I love this brand and I'm so disappointed!!

What Customers' Want

Cozy but Smooth Touch

Soft and Smooth

Cotton rich prefer

Ribbed Trim

Stretchy Enough

Top Stitch

Top stitch for clean inside seam

SHINSUNG's Suggestion

AI Generated Image

SHINSUNG's Suggestion

Pricing is based on the latest tariff rates applied after the reciprocal tariff ruling (item duty + additional 10% under Section 122)

FABRIC OPT 1.
D.KNIT
69/29/5 CO/REC.PE/SP
280G/SM

FABRIC OPT 2.
FLEXIBILITY OPTION
FLEECE
77/23 CO/REC.PE
270G/SM

TRIM
2X2 RIB
57/38/5 CO/PE/SP
320G/SM

	CREW SWEASHIRT		HOODIE		HOODED FULL ZIP	
SKETCH	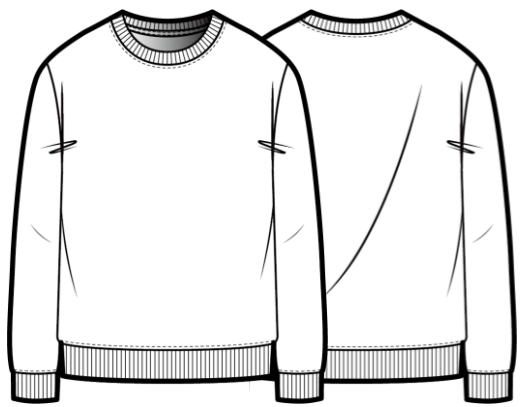		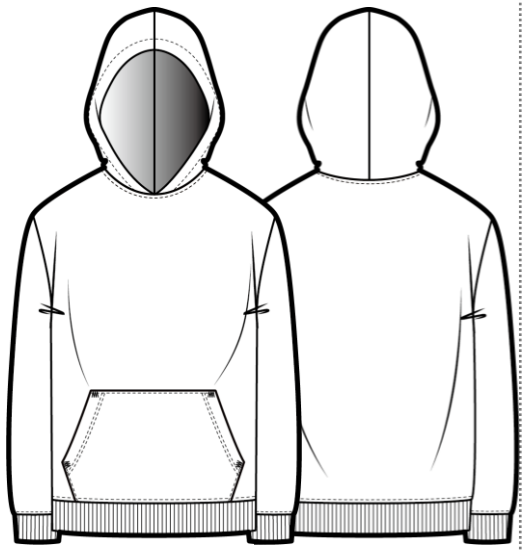		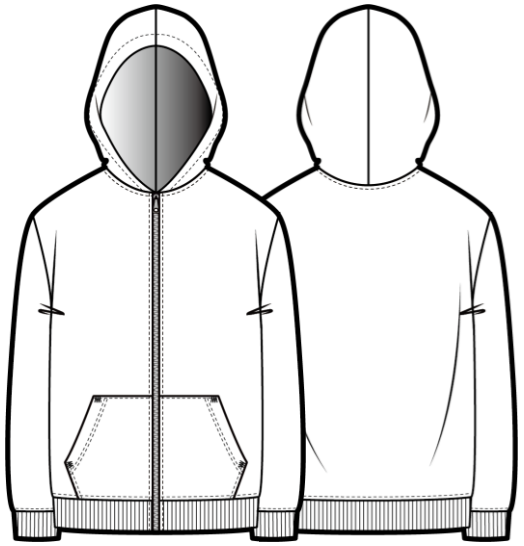	
FABRIC	D.KNIT	FLEECE	D.KNIT	FLEECE	D.KNIT	FLEECE
RETAIL $	$28.00	$28.00	$28.00	$28.00	$28.00	$28.00
FC $						
COP						
EST PMU%						
REMARK	****FLEXIBILITY OPTION : FLEECE** SHORTEN LEADTIME **DOWNSIDE** OPTION **without TARGET LIABILITIES**					

THANK YOU!

SHINSUNG TONGSANG CO.,LTD.

2026 – Confidential – Copyright ⓒ SHINSUNGTONGSANG All Rights Reserved
This Document And The Information In It Are Provided In Confidence, For The Sole Purpose Of Any Disclosure, Copying, Printing, Distribution, And May Not Be Disclosed To Any Third Party Or Used For Any Other Purpose Without The Express Written Permission Of The Shinsungtongsang.